

Vicar's Blog:

So I think I should begin this blog with a bit of a 'rant' warning. I am about to sound off – sorry – but maybe you might feel as strongly as I do about this issue....

I have a lot of contact with the Care System. My mother has been in a nursing home (not locally) for 15 months, and I visit twice a week, I visit nursing homes in the course of my work, my mother received care at home prior to becoming too ill to stay at home. I am not a professional in these matters, largely I am a grateful relative who sees what careers have to manage and cope with on shifts lasting twelve hours. Trust me I couldn't do that job – you need the patience of a saint, the energy of a Duracell battery (other brands are available), the ability to multitask, organise, record every detail, spot when someone is low, make sure that people feel loved and valued and generally be a saint. Yes there may be a few out there who don't show the compassion needed, but honestly, most I have come across are amazing people who work really hard and do their best in sometimes trying circumstances but what value do we place on them?

I have just watched a programme on the TV that has described the conditions that some carers have to operate under. As austerity bites, as Local Government funding is cut and as the demands on the Care system grow, it seems to me that we have to begin to make some difficult decisions about the value we place on care and the people who deliver it. We cannot expect people to work for a minimum wage and pay the cost of their travel to go from house to house. We can't continue to put so much pressure on people who work in the care system that they give it up because it is too stressful and there are too many demands. We rely on these folk to look after our loved ones, people who are precious to us, and they look after the vulnerable who have no-one else to care for them. We have to value that highly don't we?

I guess that we have very little control over the big issues. Decisions made at Government level, funding issues, but there is one thing we can all do – if we know a carer, or if we have someone who is cared for by others – then say thank you, often, and tell them how high a value you place on the work they do. That's also making me think about the army of carers out there who are looking after their own loved ones, many of whom give 24 X 7 care and frankly never get a break or have time to themselves..... If you are one of those people I would really like to hear from you – what can we do to support you? What would help? Call me or email me – my details are at the top of this blog.

Every blessing
Penny

Lawres Group Clergy:

Vicar: Revd Penny Green

01522 595596

revdpg@virginmedia.com

Associate Priest: Revd Sue Bradley

Associate Priest: Revd Carol Bason

Assistant Curate: Revd Chris Hewitt

Church Wardens

Mrs L. Forman

Applegarth, Ferry Road Fiskerton 01526 398316

(Fiskerton)

Mrs A Townsend

25 St. Clement's Drive Fiskerton 01522 595109

Church Key also available from:

Mrs M Gibson, 14 Ferryside Gardens 01522 752117

Benefice Website:

www.southlawresbenefice.org.uk



SUNDAY NOVEMBER 22nd.

4pm. St. Clement's Church

Lots of FUN and ACTIVITIES for all.

It would be great to see you.



SERVICES for the Lawres Group**NOVEMBER 2015****1st. All Saints Day**

8am Holy Communion at Cherry Willingham

9.15am Morning Praise at Fiskerton

10.45am Holy Communion at Greetwell

4pm Messy Church at Reepham

8th. Remembrance Sunday

9.15am Remembrance Service at Reepham

10.30am Remembrance Service at Fiskerton

10.45am Remembrance Service at Cherry Willingham Community School

15th. 2nd. Sunday before Advent**9.15am Holy Communion at Fiskerton**

10.45am Holy Communion at Cherry Willingham

4pm Family Worship at Reepham

6.30pm Compline

22nd. Christ the King

8am Holy Communion at Cherry Willingham

9.15am Holy Communion at Reepham

10.45am Morning Praise at Cherry Willingham

4pm Messy Church at Fiskerton**29th. 1st. Sunday of Advent**

10am Group Holy Communion at Reepham

Holy Communion will be held at Cherry Willingham Church at 9.30am on:-
 Wednesday November 4th. 11th. 18th. 25th.

Service Rota for November:

	Sidesman	Reader	Intercessions	Cleaning	Flowers
1 st .	Gill Walkinton	Sandy Massey Revel.21: 1 - 6a	Lynda Forman Blacksmith Rd.	Mary Gibson & Lynda Forman	J & T Canner
8 th .	Lynda Forman	Annette Townsend Hebrews 9: 24 - end	CLERGY Ferryside		J & T Canner
15 th .	John Fletcher	Carol Proctor Hebrews 10: 11- 25	CLERGY Lincoln Rd.	Carol Proctor & Sandy Massey	
22 nd .		MESSY	CHURCH		Claire Canner
Dec.6 th .	Sandy Massey	Gill Walkinton	Lynda Forman	Maureen Broad	-----

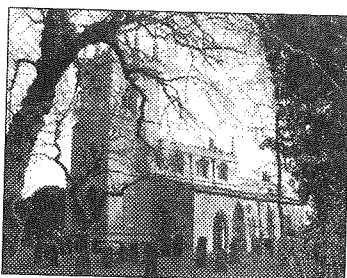
**'Friends of St. Clement's Lottery: September 2015 Winners**

£25 No: 31 Dr & Mrs Harrison £ 5 No: 48 Mrs J Parker
 £10 No: 40 Mrs M Broad £ 5 No: 28 Mr J Fletcher

DON'T FORGET: St. Clement's Church will continue to be open for visiting and quiet reflection from 10am – 12 noon every Tuesday throughout November.

HARVEST FESTIVAL: Thank you to everyone who donated food items at Harvest Festival on October 18th. there was a wonderful amount of tins, packets and cans from our village community. The collection raised £60. All of the food and money was given to Nomad Trust.



Christmas at St. Clement's Church

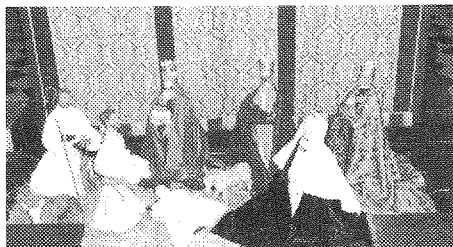

Festive Concert (with candles) on Friday December 11th. 7.30pm in St. Clement's Church.

Tickets for this will cost £5 and include a glass of wine & nibbles.

Tickets available from Mary Gibson: 01522 752117

Christmas Tree Festival in St. Clement's Church
Saturday and Sunday December 12th/13th. & 19th/20th.

11am – 4.30 both days

Live Music both weekends, Mulled wine and mince pies Homemade preserves for sale

13 Trees decorated by local groups

This year, 10% of the profits from these events will go to 'Age UK'

Carol Service: 6pm Thursday December 24th. (Christmas Eve)

Diary Date:



Garth Hewitt presents an evening of songs about Advent, Christmas and Bethlehem Wednesday 2nd December 2015, 7.30pm
St Peter and St Paul Church, Reepham, Lincoln LN3 4DQ
Tickets £7.50 (£6.50 concession)
To book or for information: garthboxoffice@virginmedia.com
01522 595596 Revd Penny Green
All proceeds to Amos Trust

Garth has appeared all over the world and first joined us in a packed concert in Reepham church in May 2014. He works for the Amos Trust who are a small human rights organisation working for justice, building hope and creating change in many parts of the world. We are privileged to host him again in Reepham.



Holiday at Home

On the four Tuesdays in August, between 12 and 16 older residents of Reepham, Cherry Willingham and Fiskerton came to have a **Holiday at Home at Reepham Methodist Church**. A variety of activities were on offer: games such as whist and dominoes, a jigsaw puzzle, craft activities and quizzes. Pat Sellwood from Cherry Willingham Fit as a Fiddle came for three weeks offering gentle exercises with fun, and Malcolm Youel from North Hykeham entertained with songs which they were able to sing-along with. Each week they were taken on "holiday" via video or slides to Skegness (past & present), English Gardens, the Isle of Man and Norway.

As well as a cooked lunch each week, coffee or tea was provided on arrival and the day was rounded off with tea and cake. We had a team of 16 helpers to draw on, who not only cooked and served meals and drinks, but baked delicious cakes, provided transport, led activities and chatted to the guests.

Everyone who came thoroughly enjoyed themselves, including the helpers, so I think it is inevitable that we will have to do it again!

Margaret Roe

CENTRAL LINCOLNSHIRE LOCAL PLAN 2015 - 2036

C/O North Kesteven District Council, District Council Offices, Kesteven Street, Sleaford, NG34 7EF
Tel: 01529 414155 Email: talkplanning@central-lincs.org.uk

Dear Consultee,

Central Lincolnshire Consultation Event: Local Plan, CIL and Other Documents

I am writing to you on behalf of the Central Lincolnshire Joint Strategic Planning Committee (CLJSPC); West Lindsey District Council (WLDC); City of Lincoln District Council (CoL); and North Kesteven District Council (NKDC). Collectively, these authorities are about to commence consultation on a wide range of important and inter-linked documents. The full list of documents are:

- Local Plan (Further Draft, 2015)*, and associated Policies Map (as would apply, if the Further Draft Local Plan came into effect) and Draft Integrated Impact Assessment (incorporating Sustainability Appraisal) (consultee: CLJSPC)
- Community Infrastructure Levy (CIL) Preliminary Draft Charging Schedule and Associated Documents** (consultee: WLDC / CoL / NKDC)
- Draft Developer Contributions SPD*** (consultee: CLJSPC)
- Infrastructure Delivery Plan (IDP) (consultee: WLDC / CoL / NKDC / CLJSPC)
- Draft Housing Growth Delivery Plan and Draft Economic Growth Delivery Plan (consultee: CLJSPC)

* under regulation 18 of The Town and Country Planning (Local Planning) (England) Regulations 2012

** under regulation 15 (CIL Regulations 2010 (as amended))

*** under regulation 12 of The Town and Country Planning (Local Planning) (England) Regulations 2012

The purpose of this letter is to invite your views / the views of your organisation on any of the matters being consulted upon. The consultation period for all documents will take place between **15 October and 11:59pm on 25 November 2015**. Late comments will not be considered. During the consultation, the documents will be available:

- Online: an electronic copy of the documents can be viewed at www.central-lincs.org.uk/
- Hard copies will be available to view at the locations listed overleaf (please contact the premises directly for opening hours).

You can make comments during the 6 week consultation by:

- (Local Plan Further Draft only): Use our online consultation portal to add your comments next to the Local Plan policies and paragraphs that you would like to comment on: the online portal can be accessed via www.central-lincs.org.uk/;
- (All Documents) Writing to us at the address at the top right of this letter;
- (All Documents) Emailing us at talkplanning@central-lincs.org.uk;
- (All Documents) Using the special 'Consultation Response Form' (October 2015) and returning via post or email (forms available to download from www.central-lincs.org.uk/, at the locations listed in this letter, and on request by calling 01529 414155).

All responses will be treated equally. Please note, verbal comments will not be recorded.

May I advise you that comments will not be confidential: every comment received on the Local Plan will be uploaded to our online portal along with the name of the person who made the comment. For all other documents, comments may be uploaded on one or more of the authorities websites. For all documents, full comments and details of the person who made the comment (including address) will be available to view on request.

All comments received will be carefully considered. Where applicable, once the consultation period ends, a summary report of key issues raised will be produced. Please regularly check our website for further updates on all these documents.

We will contact you again at future consultation stages as one or more of the documents progress towards adoption, unless you let us know you no longer want to be informed.

Finally, can I also formally advise you under CIL Regulation 18 that the previously published CIL Preliminary Draft Charging Schedule (consultation July-September 2013) and Draft Charging Schedule (consultation November – December 2013), together with any supporting evidence, have been withdrawn and have been superseded by the CIL documents referred to at the commencement of this letter.

If you have any queries about any of these documents, please do not hesitate to contact the Central Lincolnshire Local Plan Team via the details at the top of this letter.

Yours faithfully,

Richard Kay Local Plan Manager Central Lincolnshire Local Plan Team

Parish Clerk and Responsible Financial Officer for Fiskerton Parish Council

The Clerk of the Parish Council plays a vital role in the life of the community, and as such the Council are seeking to appoint an enthusiastic Clerk and Responsible Financial Officer to work with and support the Council and members of our community.

In brief

- To deal with the administration and finances of the Council. This includes, amongst others calling Meetings, Agenda preparation, writing Minutes and letters, maintaining financial records, and managing compliance with statutory policies.
- To attend evening meetings roughly every 6-8 weeks and other meetings as occasionally required.
- Good administrative, organisational, financial, communication and numeracy skills are required along with knowledge of IT.
- Hours: 9 hours per week on a nationally agreed pay scale which will be awarded according to experience. A Minimum of 4 hours per week is to be based in Parish Office.
- Applications are invited from suitably qualified or experienced persons
- Alternatively, applicants should be willing to undertake training and aim to be qualified within 12 months.

If you would like more information or to discuss the role, please contact:-

Andrew Cooke, The Chimes High Street Fiskerton LN3 4HF

Email: Chair@fiskerton-lincs.org.uk

Parish Council Notes – September <http://fiskerton-lincs.org.uk/home/parish-council/>

Note ! These are brief notes from the Council. Official minutes of all meetings are available on the website once they have been approved at the following meeting.

The Council are still looking for a **new Clerk** – previous experience is not essential as training is provided. The hours can be very flexible. Please check out the advert above and get in touch if you are interested or if you have any questions.

- PC Nick Prestwich had been in contact to confirm that **SID** (the mobile speed indicator) was checked each day it was out and is moved once the battery was depleted.
- County Councillor Fleetwood reported that both Bardney and Cherry Willingham have vacancies on their **Allotments** and would welcome new applications.
- Councillor Wall reported that the **Draft Neighbourhood plan** is proceeding well and that a grant has been received to enable some necessary professional reports. Consultation events have taken place for both business owners and residents of Short Ferry and further events will be held in the future. If you want any information or clarification about the Neighbourhood Plan then please contact Rob Wall who is Chair of the Neighbourhood Plan Group and will have all the latest up to date and accurate information. If you email clerk@fiskerton-lincs.org.uk your enquiry will be forwarded on.
- The Council committed to further **bus shelters** for the Parish many months ago, plans are still being developed and grant applications have been made but we have been told that the funding allocation may have been used and so other funding streams are being sought.
- Options and costings for **village signs and planters** are being investigated.
- **Litter** around the Village Hall continues to be a problem and will be discussed at the next meeting.

Cardiac arrest causes thousands of deaths every year and it is said that for every minute that goes by without treatment, the chance of a cardiac arrest patient surviving decreases by 10 per cent. Having taken advice from the East Midlands Ambulance it was felt that obtaining an **Automated External Defibrillator** would be a good use of our limited resources. By the time you are reading this, the Council should have received and installed a public access defibrillator. It will be outside the Village Shop and we would like to thank Steve and Rachel for being kind enough to support the village in this project. The unit is fully automatic and is designed to be used by non medical people and it tells the operator exactly what to do and when. The unit is stored in a locked box which is accessed by a pin code that would be given to someone who contacts the emergency services. Obviously we hope it will never be needed but at least it is there should the need arise.

The Next meeting of the Parish Council is at **7:30 pm on Monday the 16th November**. All welcome.

Chris Darcel, Independent District Councillor for the Cherry Willingham Ward.

Tel 01522 750411, email chris.darcell@gmail.com or just knock on the door.3 Holmfild, Fiskerton.

***PLEASE NOTE:** The opinions expressed in the following piece are the personal views of Councillor Darcel and do not necessarily represent the views of other local officers and organizations.*

Last month I mentioned a **Neighbourhood Plan** Consultation meeting but unfortunately, it has proved difficult to find a date when all those who need to be at the meeting and the village hall is free coincide. In the meantime if there are any issues you would like to raise why not contact Cllr Rob Wall who is chairman of the Neighbourhood Plan Committee. I am sure Rob will be pleased to discuss the plan with you.

Both The Parish Council and I have a copy of the latest release of the **(Lincolnshire) Local Plan Draft document** and there is an "open session" at the Church Hall, Cherry Willingham Friday 6th November 2pm till 8pm.

The plan and its accompanying documents cover affordable housing, sheltered homes, warden assisted care homes, sites for self- build homes, spaces for play, sport and recreation, open spaces, the importance of creating sustainable communities and the Community Infrastructure Levy.

As a Cherry Willingham district councillor I feel the document is biased in favour of Lincoln, so it is important we locals get our voice heard. Details can be found on www.central-lincs.org.uk and final responses need to be in by November 25th (Please see above).

My letter last month raised a response! One resident suggested I should have spent my Councillor Initiative Fund on a bus shelter rather than on the **teenagers** and on whom I have spent far too much. If you would like to see how much money I have allocated to various projects the details are on the West Lindsey web site and the reason I decided to support the teen agers is simple, in the 13 years I have lived in the village I have seen very little spent on them. In my opinion Bus Shelters are the responsibility of the Parish Council, to whom we pay a council tax precept every year. I have preferred to support other causes.

With regards to my comments on the teenagers, I was reacting to the rubbish in the shelter and the lack of glass in the windows. On reflection, there is a history of minor vandalism and litter in the village and it is probably better to see both occur in the shelter rather be evenly distributed across the village.

To pee or not to pee. That is a question that has come my several times as a district councillor. Most people do, from time to time, have an urgent need to relieve themselves and in the countryside this is usually not a problem. With plenty of woods and miles of hedges to choose from, finding a quiet, unobserved spot remote from overlooking housing is usually easy. On busy roads it is more of a problem. On the A158 between Wragby and Langworth there is a lay-by where a large number of motorists choose to stop for relief. There is what looks like a convenient hedge, but on the other side are three cottages hidden from view. At the end of a summer day the odour is quite unpleasant and the residents unhappy. It is not a problem unique to the A158, less busy roads have similar popular peeing points, including the road between Fiskerton and Short Ferry, and the nearby residents naturally get quite upset. If you need to go- please find a spot where you will be unseen that will not cause nearby householders offence!

If there are any West Lindsey issues you would like to raise please contact me.

Lincolnshire Police:

Nettleham Neighbourhood Policing Team, Police Station, Scothern Lane, Nettleham LN2 2TU

E. mail nettleham.npt@lincs.pnn.police.uk twitter.com/npt-nettleham

Call your LOCAL Police: 101 Only in an EMERGENCY call 999

A common aspect of why a property is targeted has been where the owner has **left the property in darkness** when absent. This makes the property very **obviously unoccupied** when neighbouring properties are well lit. It also means that areas such as gardens can be easily accessed without the criminal being seen.

If your lifestyle means that your property is currently left in the dark, invest in timer devices to enable a radio and various lights around your property to be left on when you are absent. A simple action like this could save you the upset of having your house burgled.

Before you leave it - **light it and lock it.**

If you would like a free property marking pack to protect your property, please ring Police Headquarters on 01522 558146 to order your pack.

If you see any suspicious activity such as unusual cars or strangers that you feel are acting in a way of concern, please report it.

NETTLEHAM MEDICAL PRACTICE

FLU CLINICS

Our flu clinics are continuing into November so if you are eligible for a flu vaccination and have not received one yet please book an appointment either online (if you have registered to use the online system) via the practice website or by contacting the practice by telephone after 10:30am any day.

MENINGITIS ACWY VACCINATIONS

Public Health England has recently launched a new vaccination campaign for the Meningitis ACWY vaccination. The practice is currently inviting teenagers aged 17 and 18 (born between 1 September 1996 and 31 August 1997) for the vaccine. Where possible, it's important that anyone who plans to go to university this year gets vaccinated before they leave.

Please contact the practice to book an appointment for this vaccination if you are in the eligible age group.

NAMED GP UPDATE

As part of the initiative to provide better support to patients the practice provided a named GP for all of our patients back in May 2015. The named GP is, where necessary and appropriate, responsible for coordinating a patient's care with other health professionals. You are able to see any GP you would like at the practice and are not restricted to just this one GP. If you would like to know who your allocated GP is please ask at reception.

Some patients would have been allocated Dr Elmer Molave as their named GP. Dr Molave is sadly leaving the practice at the end of October to take up a partnership position in North Lincolnshire so his patients have all been allocated a new named GP. Please contact reception if you would like to know which GP you have been allocated.

RESEARCH UPDATE

The practice is part of the East Midlands Clinical Research Network which means that from time to time the practice will be asked to take part in national research projects.

Some of you may have received letters from the practice asking you to consider partaking in a research study. The response we get from patients is overwhelmingly positive and the research team wanted to pass on their gratitude as Nettleham is one of the highest recruiters to research studies in the Midlands.

MONTHLY EARLY CLOSURES FOR TRAINING 2015

In order to enable our doctors and staff to be kept up to date Nettleham surgery will be closed for training at 1pm on the following afternoons. Emergency help is still available by calling 111.

Tuesday 17th November 2015

Tuesday 15th December 2015

CONTACT DETAILS

Telephone - 01522 751717 (When the surgery is closed please ring Freephone 111)

WEBSITE – www.nettlehammedical.co.uk

PRACTICE MANAGER – HELEN LUNN

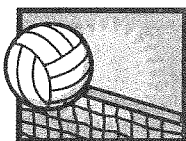

FISKERTON SPORTS CLUB:

Fiskerton does not have a sports club at the moment. If you think there should be one and you want to get involved in its formation please contact Stuart Canner on 01522 750013 or me on 01522 595336. If there is a positive response I will book the Village Hall and promote a day and time for an initial get together and discussion.

Robert Wall Robertwall579@btinternet.com

s.canner@me.com

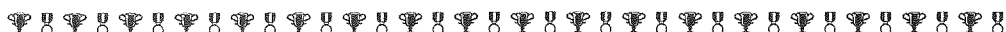

NEWSLETTER INFORMATION:

If you wish to place items in **Fiskerton Newsletter**, they **MUST be with the editor before 19th of the month**. Items can be handed in at Wishing Well Stores, or they can be posted to Mrs L. Forman, 'Applegarth', Ferry Rd. Fiskerton, Lincoln LN3 4HU

TEL: 01526 398316. Or email: fiskertonnews@btinternet.com

THE TYRWHITT ARMS

FERRY ROAD, FISKERTON
LINCOLN, LN3 4HU
01526 388460

www.tyrwhittarms.co.uk

FAMILY RUN PUB SITUATED ON THE BANKS OF THE BARLING'S EAU

WINTER EVENTS

Majesty Queen Tribute - Sat 10th October 2015

£15 - including supper

Memories of Elvis Tribute - Sat 21st November 2015

£15 - including supper

The Kommitments Christmas Soul Party - Sat 5th December 2015

£29.99 - including 3 course meal

Abba Fever Christmas 70s Party - Sat 19th December 2015

£29.99 - including 3 course meal

Please call Alex on 01526 398021 for more details

CLEARVIEW OPTICIANS

- * Private and NHS eye tests
- * Contact lens trials & aftercare
- * Free Parking
- * Free* tests for under 16's & over 60's (*NHS tests)

Annabelle Magee BSc (Hons) McOptom

169 Burton Road, Lincoln LN1 3LW

Telephone: 01522 542121

www.clearviewopticians.co.uk

Email: enquiries@clearviewopticians.co.uk

Looby Loos Childcare

Outstanding childcare and education for children aged 0-11 years old.

Graded by Ofsted as 'Outstanding' in all areas since 2007

PROVIDING

- * Full/part time day care for 0-5yrs
- * Before and after school care
- * School Holiday cover
- * Emergency cover

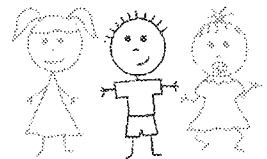

Flexible and reliable References available on request

For more information call

01522 753828 / 07825 741723



www.loobylooschildcare.co.uk



PLUMBING REPAIRS, MAINTENANCE

AND INSTALLATIONS

ALL WORK GUARANTEED & FULLY INSURED

CITY & GUILDS QUALIFIED

NO JOB TOO SMALL

Contact Marc For an Honest Quote

01522 246899 / 07502085899

Treat Your Feet

Christopher Allen

Dip CFHP MPS pract (FHP) MVR

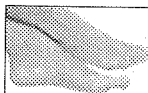

Treatments include

- Nail trim & file
- Callus & corn removal
- Verruca treatment
- Ingrowing toenails
- Heel pain
- Fungal conditions

It's easy to neglect your feet.

Why keep putting it off?

The solution is simple-

TREAT YOUR FEET!



Evening and weekend appointments

Tel: 07917 532296

Email: chrisallenredleas@yahoo.co.uk

What's On in NOVEMBER:

In The Village.....

THE LUNCH POT

Do come and join us for lunch in the Village Hall.
It will only cost you £3. 00 pp
The **November** dates are **Tuesday 3rd & 17th**.
To Book a place, please call Mary on 595291

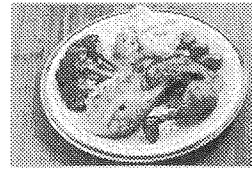

Fiskerton Gardening Club:

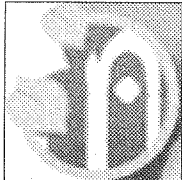

The next meeting of Fiskerton Gardening club will take place on **Monday 9th November** at 7.30pm in Fiskerton Village Hall.
The speaker will be Liz Fleuty on the theme of Lincolnshire Limewoods



On Thursday **November 12th** Fiskerton W.I will be welcoming Nigel Burn who will be speaking about Lincoln Castle. The meeting takes place at 7.30pm in Fiskerton Village Hall.
All welcome.

Village Hall Bookings for NOVEMBER:

Monday	2 nd . 9 th . 16 th . 23 rd . 30 th .	Fiskertots	10am – 11.30am
Monday	2 nd . 9 th . 16 th . 23 rd .	Karate Classes	3.30pm – 4.30pm
Monday	9 th .	Gardening Club	7.30pm – 9.30pm
Monday	16 th .	Parish Council	7.30pm – 9.30pm
Tuesday	3 rd . 17 th .	Lunch Pot	10am – 2pm
Tuesday	3 rd .	Vill. Hall Com.	7.30pm – 9pm
Tuesday	10 th .	Private Booking	7.30pm – 9.30pm
Wednesday	4 th . 11 th . 18 th . 25 th .	Dance Classes	2pm – 3pm & 5pm – 7pm
Thursday	5 th . 12 th . 19 th . 26 th .	Aerobics	9.30am – 10.30am
Thursday	12 th .	WI	7.30pm – 9pm
Friday	6 th . 13 th . 20 th . 27 th .	Bingo/Socials	7.30pm – 11.30pm
Saturday	7 th . 21 st . 28 th .	Weight Watchers	9.30am – 11.30am
Saturday	14 th .	Sati	9am – 4pm
Saturday	28 th .	Private Party	5pm – 11.30pm
Sunday	8 th .	49ers	10am – 4pm
Sunday	22 nd .	The Vine	11am – 1pm
Sunday	15 th .	Prospects	2pm – 5pm
Sunday	1 st . 8 th . 15 th . 22 nd . 29 th .	Social Evenings	7.30pm – 11.30pm

T

To make a booking or check availability please contact Jenny Hayes on 07510281

★★

Fiskerton Primary School Christmas Fair

Thursday 3rd December at 6pm

Hot rolls available
Tombola

Refreshments including mulled wine and mince pies
Craft stalls
Fun & Games



Special visit from Santa!

M.C.H. PLASTERING

INTERNAL & EXTERNAL

FLOOR SCREEDS etc.

40 years experience

Tel: 07801539072

Mobile Foot Health Practitioner



Nail trimming, Corn
removal, Callus
reduction, Diabetic foot
care, Ingrown toenails,
Cracked heels, Home
visits & more.

Liam Hotchin DipCFHP, MPSPract
01526 398257 / 07539 610895
www.hotchinfoothealth.co.uk

READY FOR ADVENTURE?

Scouting is open to all young people
of every faith and background.

- Try new activities
- Have fun
- Make friends

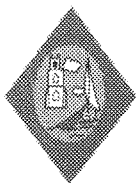

fiskertonscouts.org.uk/join



HOUSEPROUD CLEANING SERVICES

Domestic cleaning services
tailored to *your* individual needs.

- Weekly, fortnightly, monthly or "one-offs"
- End of Tenancy and House Moves
- High Standards and Professional
 - Friendly and Trustworthy
 - Reasonable Rates

TELEPHONE

01526 397640 / 07986 998052

FiskerTots

FiskerTots is a fun and creative play group for
children aged 0 to 4 years.

There are art and craft activities, messy play,
a designated baby area, singing and music,
as well as a chance for mums and dads to chat
and have a hot drink. The group runs every
Monday (except in school holidays)
10—11.30am in Fiskerton Village Hall.

**£2 for an adult & child which includes a
healthy snack and drink.
50p per extra child or adult**

**For further information please call
Victoria on 01522 753509
or Lisa on 01522 751204**

Diamond Glazing

Excellent quality at affordable prices
on UPVc Conservatories, Windows, Doors,
Misted Units, Soffit, Facia & Guttering

Cladding & Garage Conversions

Initial call lasts 15 minutes

We require **NO** signature on initial call.

*Why not visit our showroom where you can see our quality
windows, doors, conservatories for yourself.*

Showroom - Outer Circle Rd. (next to petrol station)

For a service you can rely on call 01522 753646

Showroom: 01522 548366

John Nottingham mobile: 07939 558786

A FENSA REGISTERED COMPANY

Sunday Services – November

All services are family and youth-friendly, usually with a vibrant children's programme (Kidzone).

All our services are now held in The Vine Centre,
The Parade, Cherry Willingham
(the Library building)

Coffee and cake are served from 10.45am and services
start at 11.00am

Connect groups for all ages, *providing a social setting for you to connect with people, understand the Bible and grow in faith*

Adults : Tues 8pm, Cherry Willingham, **Wed 8pm**, Fiskerton
Souled Out – after school on Mondays 3.30-4.30pm - hot dogs, games, life and faith for 11-14year-olds

CHERRY WILLINGHAM COMMUNITY CHOIR

Do you enjoy singing?..Yes
so men and ladies Come along to
The Church Hall High Street
Cherry Willingham LN3 4AQ
7.30-9.30pm
when
Monday 2nd, 16th & 30th November 2015
Tea & Coffee
We will be rehearsing songs for Christmas events
For more info please contact
Jane Mob. 07720050214
E-Mail janegerge24@gmail.com
Supported by The Vine Community Church
(PIANIST IS REQUIRED)

The Mix for 11-17 year-olds
Friday Nights 7pm
Lots of different activities
Tel 876996 for details

The Third Thursday Book Club
For women who love to read a good book, and talk about it with friends! It's on the third Thursday every month. You'll enjoy it, and meet new friends. We read a wide variety of great books, a different one each month. Free copies available
Thursday November 19th. 7.30pm
Like to know more?
Tel : Veronica on 872011

For other church activities,
www.thevinecommunitychurch.org.uk
(01522) 872011 (Church Office) The Vine Community Church Reg. Charity 1142056 is part of the Ground Level Network of Churches

**Cherry Willingham library has reopened,
operated by volunteers**
Opening hours are:-
Thursdays 9.30am to 12.30pm & 3.30pm to 5.30pm
Saturdays 10.00am to 12.00noon

SURGERY TIMES

Nettleham: Monday – Friday 8.30am – 11.30am & 3.20pm – 6pm
Thursday evening 6.30pm – 9pm Saturday 9am – 12 noon

Please note that the Thursday evening and Saturday morning appointments can be booked ahead. There is no phone access to the surgery at these times as our line goes straight through to the emergency out of hours service.

Cherry Willingham: Monday – Friday mornings 8.30am – 11.45am Monday afternoons 3.20pm – 6pm

Appointments: All patients are seen by appointment. Please telephone Nettleham or Cherry Willingham Surgery (01522) 751717 8.30am – 5.30pm All emergencies are seen on the same day
Telephone consultations are available.

Pharmacy Opening Times: Monday – Friday 8.45am – 1pm and 2pm – 6pm

J CURTIS



PLUMBING & HEATING

206407

ALL ASPECTS OF PLUMBING AND HEATING WORK UNDERTAKEN

General Plumbing Maintenance & Repairs

Boiler Servicing & Repairs

Boiler Replacements

Central Heating Installation & Repairs

Bathroom Installations

Gas Safety Certificates

LPG

For A Professional & Competitive Service Call

Tel: 01522 800058 Mob: 07795 164317



CAROLYN'S

COUNTRY

DOGS

20 years experience

Personal Attention at All times

New purpose built parlour in Reepham

All breeds of small and medium dogs welcome

GROOMING, BATHING, STYLING

Call Carolyn for details & Appointments

01522 274914 or 07731006147

Top student, with distinction, 1991 at Caythorpe College



DAY TRIPS

Sun 8th Nov, Duxford Air Museum, £25

Sat 14th Nov, York, £20

Wed 19th Nov, Autumn Mystery & Lunch, £40

Wed 2nd Dec, Birmingham Christmas Market, £22

Wed 23rd Dec, Thursford Christmas Show, £52

Wed 10th Feb, Strictly Come Dancing, £57

COACH HOLIDAYS

Mon 30th November, Eastbourne

Turkey & Tinsel, 5 days from £295

10 & 11th December, Thursford, 2 days from £154

Mon 30th November, Bournemouth

Turkey & Tinsel, 5 days from £299

Fri 4th December, Valkenburg, Aachen and

Monschau Christmas Markets, 4 days, from £375

PC Coaches of Lincoln

Tel 01522 533605

www.pccoaches.co.uk

CHRIS ROOKE MANAGEMENT LIMITED

**For a Personal Accountancy, Taxation
and Business Advice Service**

- * Self assessment tax returns
- * Accounts preparation and filing
- * Payroll - weekly or monthly calculations
- * VAT returns
- * Cashflow forecasts
- * Book-keeping services
- * SAGE and other computerised accounts work
- * Business start-up's and incorporations

A prompt and reliable service

**for all your accountancy needs whether a sole trader,
partnership or limited company**

**For further information contact Chris on
(01522) 543500 or 07743 687606**

E-mail: chris@chrisrookemanagement.co.uk

**Greetwell Place, 2 Lime Kiln Way,
Greetwell Road, Lincoln LN2 4US**



Project Equine

helping you to communicate effectively with your horse

Horse Issues?

Project Equine can help!

We can help you and your horse to overcome:

Loading issues

Farriery fears

Ridden problems

and other behavioural concerns

Call Shireen today for a friendly chat

Mobile: 07948764309

Telephone: 01526 398816

www.projectequine.co.uk

What's On in NOVEMBER

In the Area.....



Ladies come to the
ROSIE LEA CAFÉ, Cherry Willingham



for a good breakfast, friendship and conversation

Saturday November 7th. 8.45 for 9.00am.

Listen to a Christian speaker – this month's speaker is Paula Williams

Cost: £5.20 - Lifts can be provided.

So come and join us by ringing Jan 753432 or Ann 800209



Charity Coffee Morning at Cherry Willingham Church Hall

from 10am – 11.30am on Saturday 14th. November

This monthly coffee morning is always well supported and all profits go to charity.

So please come along and enjoy coffee, cake and the opportunity to chat with friends old and new.

Traidcraft Christmas cards will be **available for collection** at this coffee morning

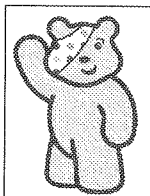

REEPHAM METHODIST CHURCH

Coffee and Chat.

Saturday 21st November. 10am.

In aid of **CHILDREN IN NEED.**



Men2gether

A lot more than just a Men's Breakfast

Interested in Friendship, good food, good conversation and a warm welcome?
Come and join us for our next breakfast, which is on **Saturday November 21st.**

Where? **Rosie Lea Café, The Parade, Cherry Willingham.**

Time? **8.30am for 8.45 start; Finish approx. 9.45am**

After breakfast, usually a Christian speaker will share a lifetime experience.

Cost- normally £5.20 payable when you arrive.

SPECIAL OFFER – YOUR FIRST BREAKFAST WITH US IS FREE!!!

To book a place, or places, please email David Burrows, david@theburrows.net,
or telephone 01522-824936 by the preceding Wednesday

Fit as a Fiddle Group. For over 55s.



We play "new age kurling" "soft bowls" and "boccia"
a different game each session,

Plus tea/coffee and biscuits all for £1 in the Church Hall, Cherry Willingham
2pm to 3pm. On the 2nd and 4th Thursday in each month.

Phone Pat or Ron on 754584.

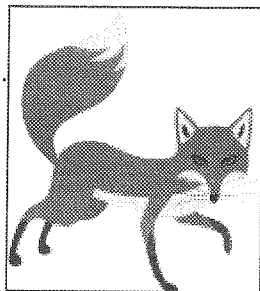

FOX & HOUNDS, REEPHAM

FREE POOL EVERY MONDAY

FREE ROOM HIRE FOR YOUR PARTY, CELEBRATE IT AT THE FOX
BUFFETS AVAILABLE FROM JUST £3.00 PER HEAD, DISCO HIRE AVAILABLE

12" Stuffed crust pizza. A large bowl of home-made chips & a large bowl of home-made coleslaw, feeds 2 for just £9.95!* *Subject to availability—please phone if travelling
Tel 01522 595191 or 07900465352 to book or email hello@foxandhoundsreepham.co.uk

Tel 01522 595191 or 07900465352 to book or email hello@foxandhoundsreepham.co.uk

WE ARE A DOG FRIENDLY PUB

SHORTFERRY ANGLING

FERRY ROAD, FISKERTON
LINCOLN, LN3 4HU
(01526) 399998
www.shortferryangling.com

OPENING HOURS

MONDAY: 9am-1pm & 2pm-5pm
TUESDAY: 9am-1pm & 2pm-5pm
WEDNESDAY: 9am-1pm & 2pm-5pm
THURSDAY: 9am-1pm & 4pm-9pm
FRIDAY: 9am-1pm & 2pm-6pm
SATURDAY: 9am-5pm
SUNDAY: 9am-5pm

FRESH BAIT ALWAYS AVAILABLE

LOYALTY CARD SCHEME

EARN POINTS & RECEIVE SPECIAL OFFERS

TUESDAY: OVER 60s CLUB - 10% DISCOUNT

Larry Jackson

Domestic appliance repairs/service
formerly Hotpoint/Creda engineer with
30 years service

• Fast, Friendly Service

• No Call-out charge

• Repairs to most leading makes of.....

Washers, Dishwashers, Cookers

Refrigeration, Tumble Driers

Tel: 01526 398101

mobile: 07957861306

ALL ASPECTS OF PROPERTY REPAIRS & IMPROVEMENTS



EMERGENCY CALL OUT SERVICE

▶ COMPLETE BATHROOM SERVICES

Baths, Showers, En-suites,
Floor & Wall Tiling,
Ventilation.

▶ PLUMBING SERVICES

New Boilers & Radiators,
New Taps & Repairs.

▶ ELECTRICAL SERVICES

Extra Sockets & Lights,
Security Lighting.

▶ FLOORING & JOINERY SERVICES

Hardwood & Laminate Flooring,
New Doors & Locks,
Self Assembly Unit Fitting.

▶ EXTERIOR SERVICES

Block Paving Paths & Driveways,
Fencing,
Paving & Patios,
Decking,
Gutter Cleaned Out & Repaired,
Replacement Glazing.

✓ 07897 480 404 - Lester Tyler

✓ 07743 315 756 - Stuart Beckett



"If in doubt, ask. We have someone that can."